

CDI Tips and Tricks

Aqila Hussain and Jack Boettcher
With Contributions from Vlad Buldyrev

May 14, 2024

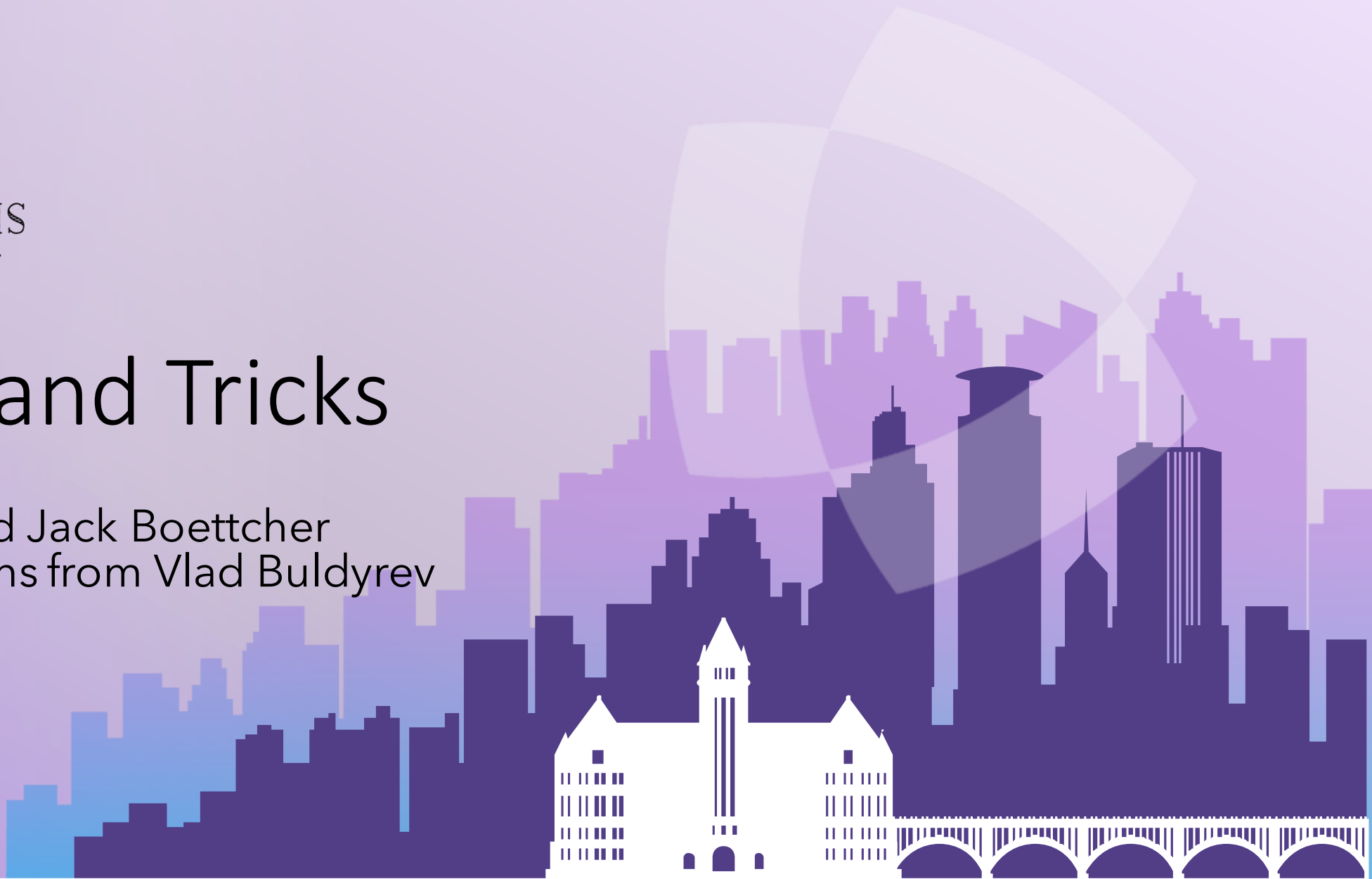

Agenda

- **Session Objectives**
- **Overview of CDI**
 - What is CDI?
 - How do Primo and CDI Work Together?
- **Troubleshooting Primo/CDI Problems**
 - Best practices
 - Linking issues
 - Availability issues
 - Search and Ranking
 - About The CDI Support Team
- **Optional CDI Features**
 - Quicklinks
 - Unpaywall
 - Exclude CDI Ebooks
 - Show both types of links in View It
- **Conclusion**

Objectives Of This Session

- Help you to understand better how Primo works with CDI.
- Share knowledge on how to troubleshoot CDI issues in Primo.
- Share information on optional features in CDI that can improve Primo search.

Overview of CDI

Overview of CDI, Alma, and Discovery

Discovery

- **Central Discovery Index**
- **Includes over 5 billion citations**
- **Accessible in both of Ex Libris' discovery systems**
- **Most resources are free to search**
- **Some A&I databases require a subscription to search**

Delivery

- **Linking to content via Alma**
- **Full-text content in its own database/repository**
- **Direct linking or use of link resolver**
- **May require authentication or authorization to access**

How Does CDI Work with Primo?

- Every site has a unique CDI Registration Key and a publishing job to publish holdings to CDI.
- In CDI, the holdings are processed ~ every 30-40 hours.
- CDI works with Primo automatically, behind the scenes. But there is a lot you can still do!

Publish Electronic Records to Central Discovery Index

- Alma Sandbox
- Acquisitions
- Resources**
- Research
- Discovery
- Fulfillment
- Admin

- Advanced Tools
 - Overlap and Collection Analysis
 - Duplicate Title Analysis
 - Manage Deleted Repository
 - Restore Jobs
 - PC to CDI Activation Report
- Publishing
 - ★ Publishing Profiles
 - Publishing Information

← Publishing Profile Details Cancel Save

Profile Details

Profile name *

Profile description

Publishing Parameters

Status Active Inactive

Scheduling

Resources > Publishing > Publishing Profiles > Publish Electronic Records to CDI

Content loaded into CDI

Patrons search index via
Primo VE/Summon

Content loaded into CDI

Patrons search
index via Primo
VE/Summon

Receive results

Content loaded into CDI

Patrons search
index via Primo
VE/Summon

Receive results

Access full text via
links

Demo: CDI Tab Settings in the Electronic Collection Editor

- Let's take a look at the CDI Tab in the Electronic Collection Editor for ProQuest Central collection in Alma, and the configuration options there.

Troubleshooting Primo/CDI Problems

Best Practices for Reporting Issues

- Does the record come from CDI or from Alma?
 - Hint: check for cdi_ in the docid parameter of the URL

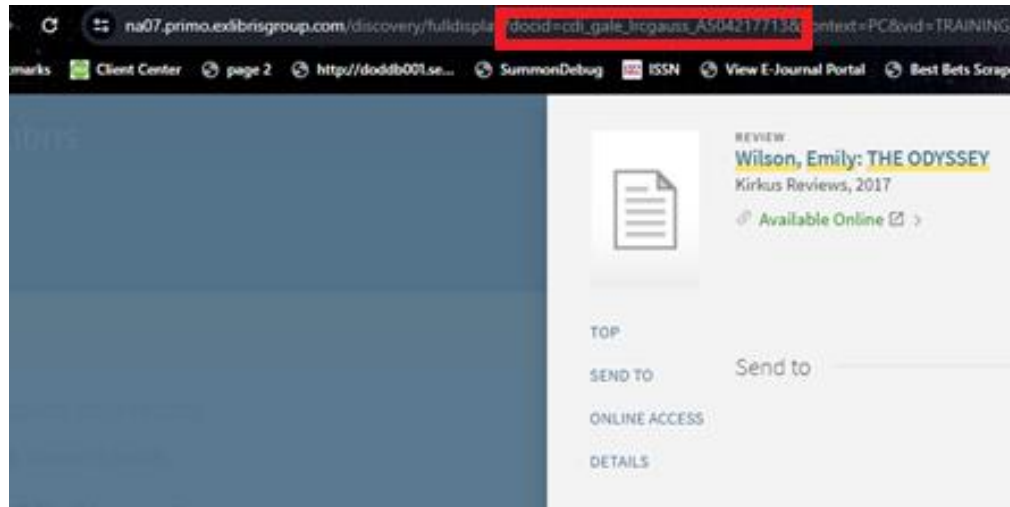

- If it is a CDI record, you can report the issue to CDI Support or Primo Support

What Information Do We Need to
Troubleshoot?

THE OPENURL

Primo Permalink or Citation
Front end logins (proxy, Primo)

Demo: Types of Links

- Let's take a look at a couple of links to see the troubleshooting flow for different link types:
- https://na07.primo.exlibrisgroup.com/permalink/TRAINING_2_INST/1cke9l8/cdi_gale_lrcgauss_A504217713

Troubleshooting Availability

- Unexpected full text available status, or unexpected full text not available status
- Brief record status comes from CDI availability status based on holdings file
- CDI Activation Analysis Tool can be used to determine the source of availability in the brief record
- If full text availability is expected but not shown, check portfolio settings in Alma

Demo: CDI Activation Analysis Tool

- Let's take a look at the CDI Activation Analysis Tool:

<https://cdi-rights-analysis.hosted.exlibrisgroup.com/client/create>

Troubleshooting Search and Ranking Issues

- CDI Ranking and Linguistic Features are not configurable, unlike local records in Primo
 - You can boost local records over CDI records in blended scope
- Ranking and search operations are fully documented
- CDI's Dedup system: 'Match and Merge'

Demo: DBID Searching

- Let's run a "DBID" Search in Primo VE and see how CDI results for the collection are returned:
- Database: Gale Literature Resource Center (DBID ILR)
- https://na07.primo.exlibrisgroup.com/discovery/search?query=dbid,contains,LR&tab=Everything&search_scope=MyInst and CI&vid=TRAINING_2_INST:TRAINING_2_INST&offset=0

The CDI Support Team

- CDI Tier 1 Support - addresses one-off linking and metadata issues by making individual record corrections
- CDI Tier 2 Support - addresses broad linking and metadata issues that may require contacting the vendor
- Content Operations Team - responsible for ingesting and mapping vendor records to CDI records, this team can apply programmatic fixes for broad metadata issues.
- Provider Relations Team - this team contacts vendors to address widespread issues with CDI records, and works with vendors to bring in new content.

CDI Support Example - An Incorrect DOI

- If the DOI is incorrect on a single record, **CDI Tier 1 Support** can fix it. The updated DOI takes precedence even if new record is received from the vendor.
- If the DOI is incorrect on many records, **CDI Tier 2 Support** will analyze the case and contact the vendor to address the issue. This team also contacts vendors about missing content.
- **The Content Operations** team can address a metadata issue affecting many records programmatically, if there is a pattern that can be applied, such as replace the DOI prefix with a different prefix on all Sage Journals records.

What Does CDI Support Need From You?

- The most important piece of information is the permalink to the item in Primo.
- If the problem is a broken link and you have a working link to the item, please share it!
- If the problem is that 'No Availability' shows for an item where availability is expected, please share which collection(s) are expected to have availability.

Optional CDI Features

Making the Most of CDI in Primo VE

Quicklinks

ARTICLE

Randomised, double-blind, placebo-controlled studies on flurbiprofen 8.75 mg lozenges in patients with/without group A or C streptococcal throat infection, with an assessment of clinicians' prediction of 'strep throat'

Shephard, A. ; Smith, G. ; Aspley, S. ; Schachtel, B. P.
International journal of clinical practice (Esher), 2015-01, Vol.69 (1), p.59-71

“ Summary Background Diagnosing group A streptococcus (Strep A) throat infection by clinical examination is difficult, and misdiagnosis may lead to inappropriate antibiotic use...”

PEER REVIEWED OPEN ACCESS

[Get PDF](#) [Read Online](#)

[Available Online](#)

- A Quicklink is a type of link that comes directly from a CDI record.
- A Quicklink brings you directly to the PDF or HTML document.
- Quicklinks automatically included as of May 2024.

Unpaywall: Open Access Links

- Unpaywall is a CDI record source with Link in Record links.
 - *Screenshot of Unpaywall PDF link goes here*
- The original Unpaywall integration with Primo VE was via API.
- Activation of the CDI collection is recommended.

Exclude Ebooks from CDI

- CDI Ebooks can cause duplicates with Alma records for eBooks, as these records cannot dedup.
- A popular configuration is to exclude CDI eBooks.

< Define a Custom Search Profile

Search Profile Details

Code * Display Name *

Description

List of Scopes included in the Search Profile

Code	Name	Description	<input checked="" type="checkbox"/> Filter by Availability	<input type="checkbox"/> Exclude CDI eBooks
1. CentralIndex	Central Index	All records within your Central Index profile	<input checked="" type="checkbox"/>	<input type="checkbox"/>

Demo: Exclude CDI Ebooks

- Let's review the configuration in Alma for excluding CDI Ebook records
- Alma Configuration > Discovery > Search Profiles > CentralIndex

Show Both Types of Links in View It

- This configuration allows you to show both Link Resolver and Link in Record links in the View It.
- Display All Links in Full Display for CDI

General Attributes

Time-out URL

Timeout (in minutes) for signed in users *

Side bar (Tweak my results) position

Select as Default View

Enable Collection Discovery Features

Newspapers Search Filter By Availability

Related records display

Enable Edit My Library Card

Enable recent scopes search

Display Unpaywall Links

Display all links in View Online section

Enable Barcode Search

Display CDI document attributes

ExLibris.
Part of Clarivate

EX LIBRIS
Knowledge Days

Conclusions

Conclusion

- You now know how CDI and Primo work together to provide your discovery experience.
- You have also learned about troubleshooting techniques and optional features.
- Questions?

ExLibris®
Part of Clarivate

EX LIBRIS
Knowledge Days

Thank you

© 2024 Clarivate

Clarivate and its logo, as well as all other trademarks used herein are trademarks of their respective owners and used under license.

Aqila.Hussain@Clarivate.com
Jack.Boettcher@Clarivate.com

We want to hear from you!

Sign up to participate in our Voice of Customer survey program for a chance to win a prize here at ELUNA 2024!

Sign up now

